#4

MAAAIL.

A NOTI-FICATION HAS COME.

SIR.

GOT IT, THANKS.

.....

THEY WERE CAUGHT 4 HOURS AFTER ESCAPING, THAT'S A NEW SPEED RECORD.

ALSO...

THE NEBRASKA FATHER AND SON HAVE BEEN CAUGHT.

WHAT!? THE HUNTER COLUMN SAYS "APPREHENDED BY THE CITY'S ASSEMBLY"!?

HEY YOU! !!

STOP PUTTING THAT UP.

700,000

HUH?

VASH THE STAMPEDE HAS BEEN TAKEN OUT OF OUR JURISDICTION...
...REALLY
?
YOU'RE AN UNBELIEVABLY NICE PERSON
I CAN EAT ALL THE SALMON SANDWICHES I WANT.
YEAH!! EAT ALL YOU WANT!!
RIGHT LADY!?
BUT STILL, 700,000 GG...
SO WHAT?
LARGE AMOUNTS OF MONEY JUST GET IN THE WAY.
I'M JUST GOING AROUND FROM EAST TO WEST RIGHT!?

BY THE WAY... HOW LONG D'YOU THINK YOU'RE GONNA BE FOLLOWING ME!?

I'M JEALOUS...
THAT'S ENOUGH MONEY TO BUY A SANDWICH FACTORY!!
コラ コラ!!

THERE'S NO SET TIME PERIOD!!
AT LEAST UNTIL I'M FIRED.
EH

OUR REPORT WILL BE VERY IMPORTANT FOR INSURANCE'S REGULATION.
WOOOOAH!!

IT'S A SAND STEAMER!!

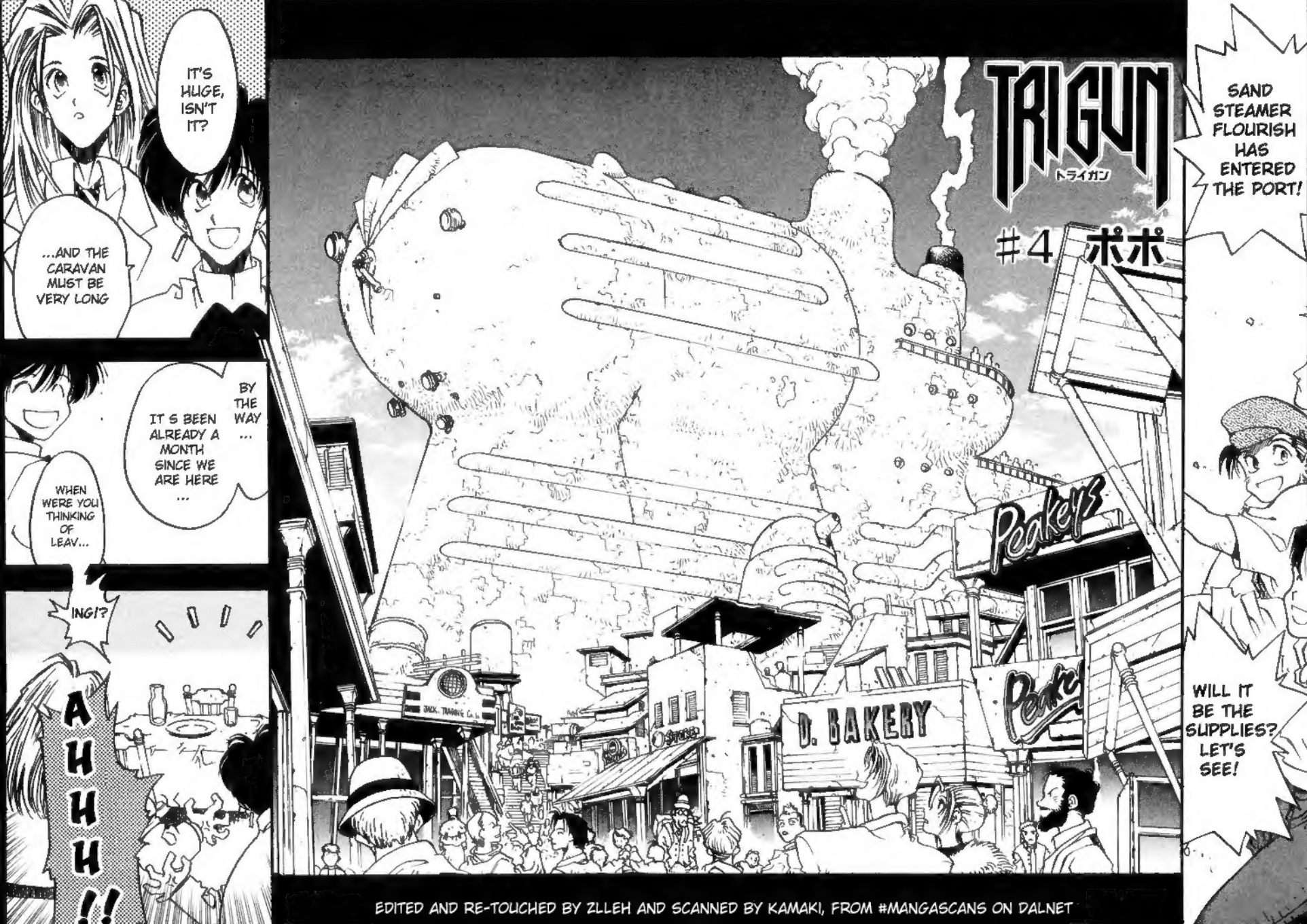

EDITED AND RE-TOUCHED BY ZLLEH AND SCANNED BY KAMAKI, FROM #MANGASCANS ON DALNET

HE'S FAST LIKE THEY SAY, AND TAKES ADVANTAGE OF OPENINGS.
IT'S OK SENPAI!!
WE'VE ...
BEEN HAD.
YES
YES
'SCUSE ME 'SCUSE ME

A TRACKING DEVICE!?
I THOUGHT THIS MIGHT HAPPEN, SO I PUT IT IN A SALMON SANDWICH.

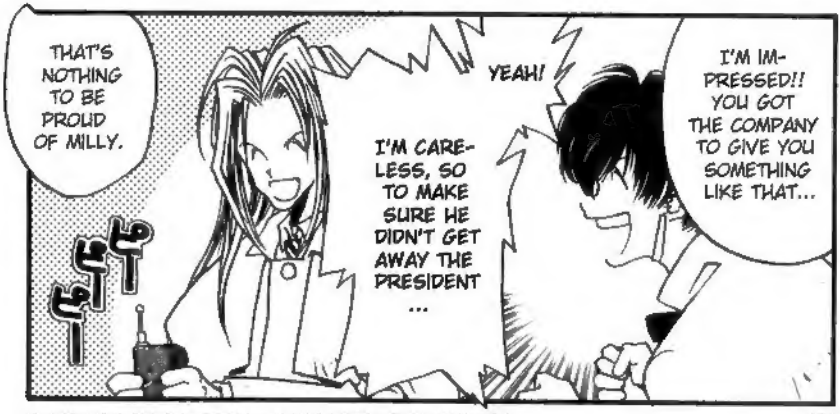
THAT'S NOTHING TO BE PROUD OF MILLY.
YEAH!
I'M CARELESS, SO TO MAKE SURE HE DIDN'T GET AWAY THE PRESIDENT ...
I'M IMPRESSED!! YOU GOT THE COMPANY TO GIVE YOU SOMETHING LIKE THAT...

MANGAPROJECT.CJB.NET

SAND STEAMER
ドォォォ
ドォォォ

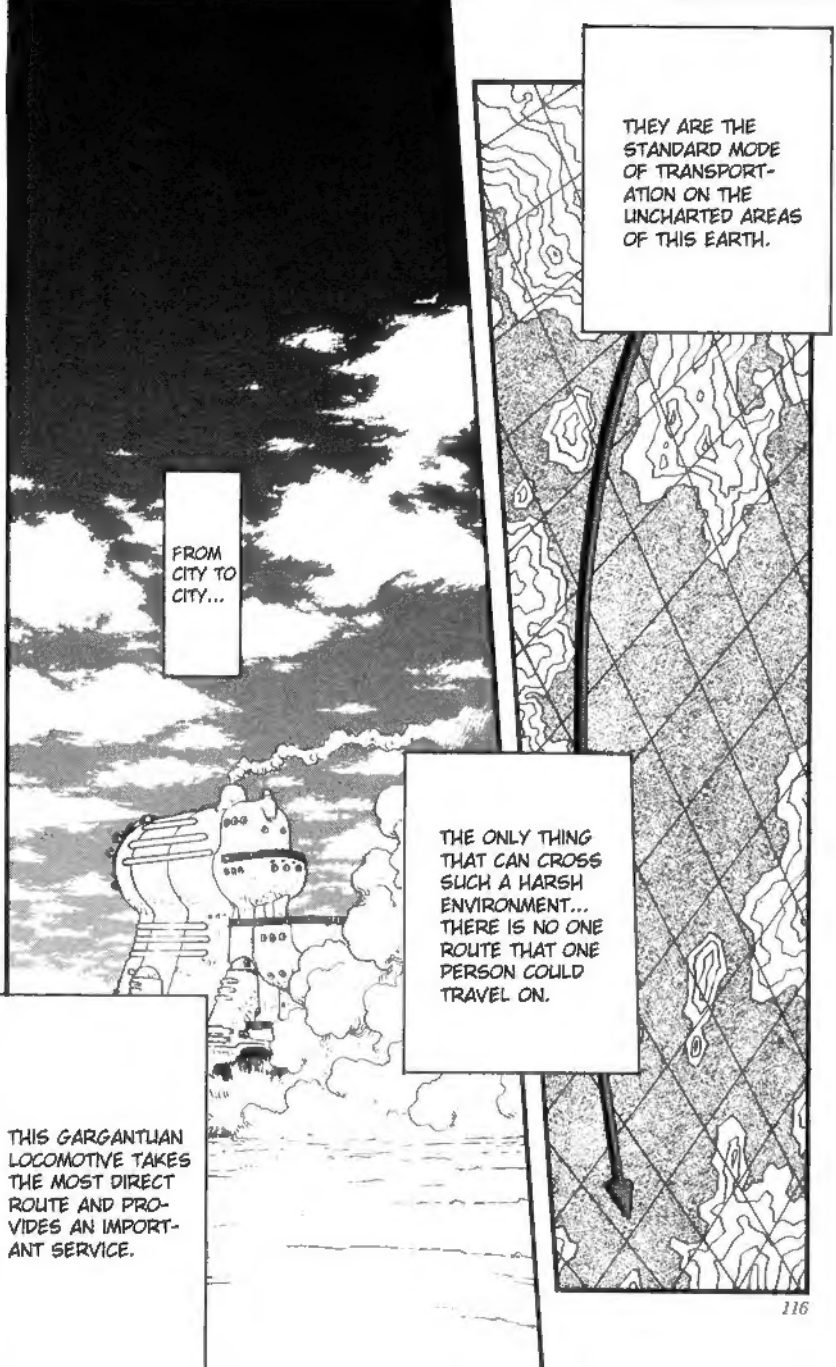
THEY ARE THE STANDARD MODE OF TRANSPORTATION ON THE UNCHARTED AREAS OF THIS EARTH.
FROM CITY TO CITY...
THE ONLY THING THAT CAN CROSS SUCH A HARSH ENVIRONMENT... THERE IS NO ONE ROUTE THAT ONE PERSON COULD TRAVEL ON.
THIS GARGANTUAN LOCOMOTIVE TAKES THE MOST DIRECT ROUTE AND PROVIDES AN IMPORTANT SERVICE.

THE CARAVAN ARE PRIVATE CARS THAT FOLLOW IN A LINE BEHIND THE SAND STEAMER.

THEY BUY SUPPORT IN EMERGENCIES AND TAG ALONG ON THE TRIP ACROSS THE SEA OF SAND.

THIS IS BAD, WE'VE BEEN STAYING HERE HALF A MONTH AND THERE AREN'T ANY BRANCH OFFICES AROUND HERE, WE MIGHT NOT HAVE ENOUGH MONEY!!

AH!!

WAIT A SEC!!

!?

COULD HE BE TRYING TO LEAVE ON THE SAND STEAMER !?

THE SAND STEAMER FLOURISH WILL BE LEAVING FOR MAY CITY FOR 2 WEEKS TOMORROW.
YES, YES.
PEOPLE WHO WANT TO RIDE GO TO THE BLUE WINDOW.
IF YOU WANT TO REGISTER A CARAVAN, GO TO THE RED WINDOW!! FIRST COME, FIRST SERVE.
DO YOU HAVE 3 OR SO GUEST ROOMS LEFT?
IF YOU GO NOW YOU'LL GET IT. IT'LL BE TOUGH DURING A LONG JOURNEY THOUGH, IS THAT OK?
ARE YOU GOING BIG BROTHER VASH!?
AGH

WE'LL ALL MISS YOU!
THAT'S MEAN, LEAVING WITHOUT SAYING ANYTHING!
STUPID, SHHHH SHHHH
TONIS!! SHHHH

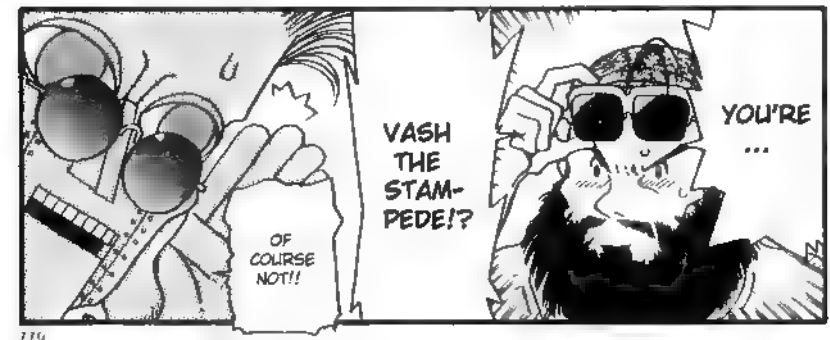
OF COURSE NOT!!
VASH THE STAM-PEDE!?
YOU'RE ...

NO WAY!
HOW ABOUT IT!! BE A CONVOY.
I DON'T LIKE DOING STUFF LIKE THAT!!
IF YOU'RE PROTECTING IT, I'LL GET DOUBLE FOR THE FREIGHT!!

NO, NO, NO!
AW, COME ON, PLEASE.
NICE! WE FOUND HIM SENPAI.
.....

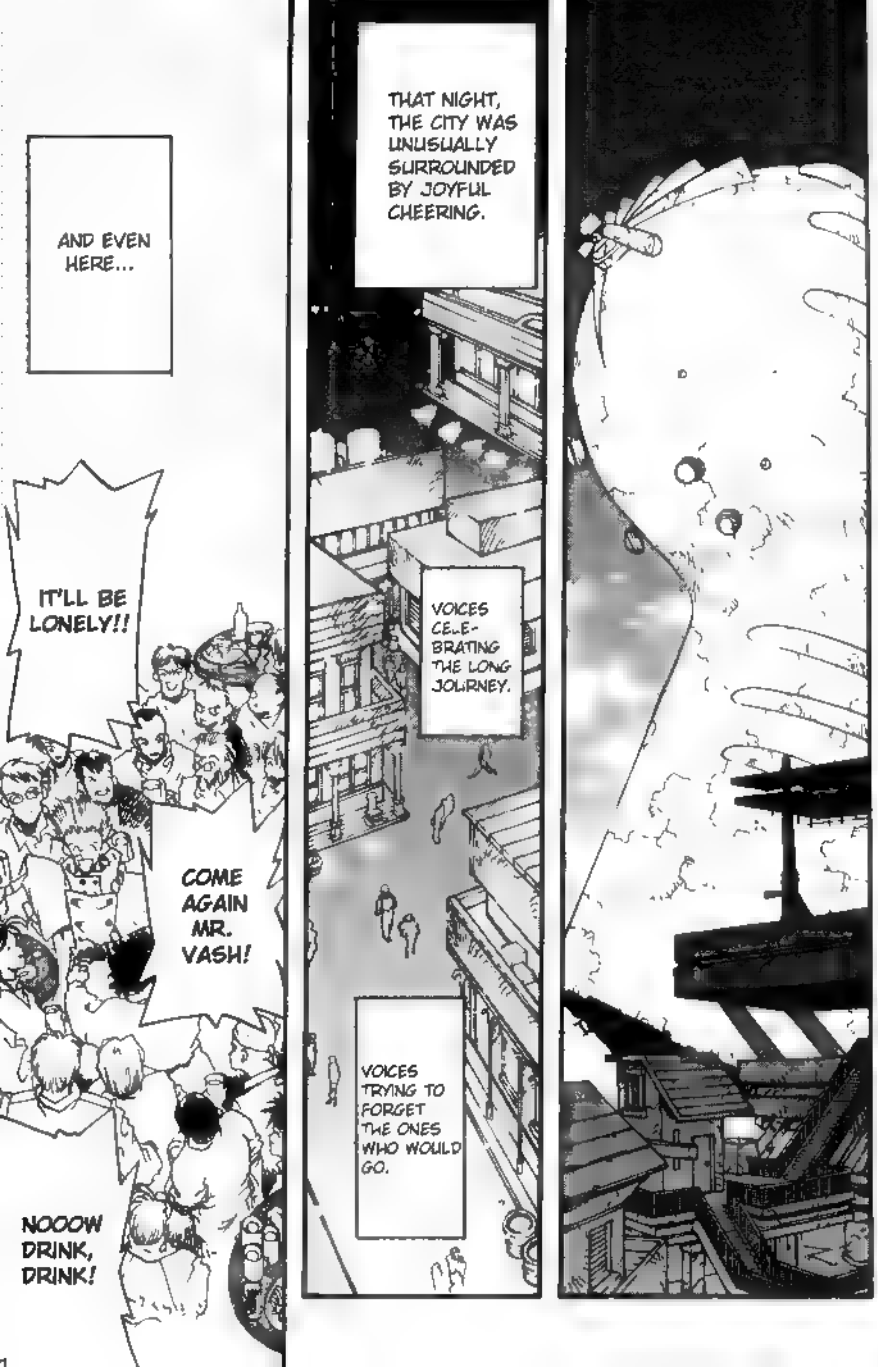
AND EVEN HERE...
IT'LL BE LONELY!!
COME AGAIN MR. VASH!
NOOOW DRINK, DRINK!
THAT NIGHT, THE CITY WAS UNUSUALLY SURROUNDED BY JOYFUL CHEERING.
VOICES CELE-BRATING THE LONG JOURNEY.
VOICES TRYING TO FORGET THE ONES WHO WOULD GO.

いっき!!
いっき!!
いっき!!

OH MY.

YES I AM.
OH, YES.
ARE YOU DRINKING?

NO, I WAS JUST...
THINKING ABOUT WHAT A CURIOUS PERSON HE IS ...

?
WHAT'S WRONG ?

HE IS THE GUY WE WERE ALL CHASING AROUND FOR THE REWARD MONEY.

THAT'S TRUE, SOMETHING'S BEEN DONE ABOUT THE TOWN'S FINANCIAL AFFAIRS, AND EVERYONE'S TENSION SEEMS TO HAVE MELTED OFF.

HOW STRANGE ...

USUALLY IT'D BE MORE AWKWARD.

わはは わはは

THAS CUZ IN MY CASE, CAKE AND ICE CREAM GO TO DIFFERENT PLACES...

.....

MMNYA !!

I'M FINE !!

MANGAPROJECT.CJB.NET

IT'S NOT GOOD VONEGARD.
HE'S COMPLETELY OUT.
スピー
GUESS WE OVERDID IT.
SORRY FOR MAKING YOU COME OUT HERE.
I APOLOGIZE,
GIVE MY REGARDS TO SILPHY.

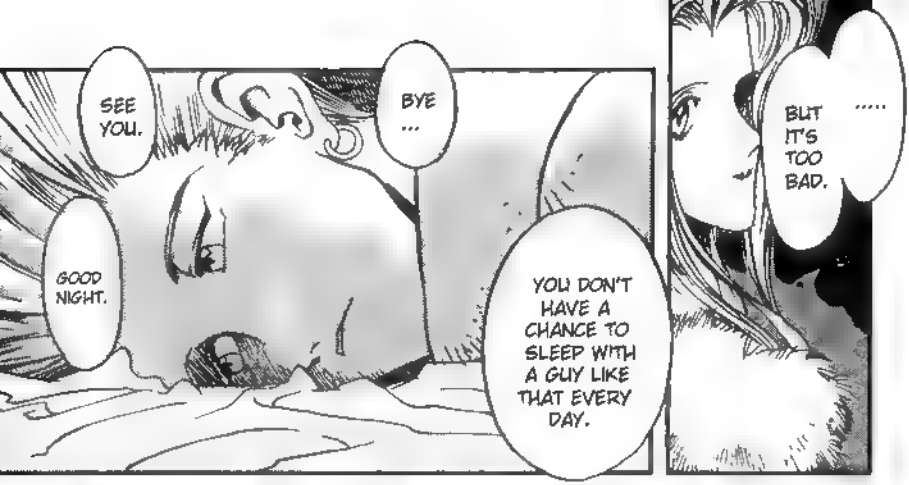

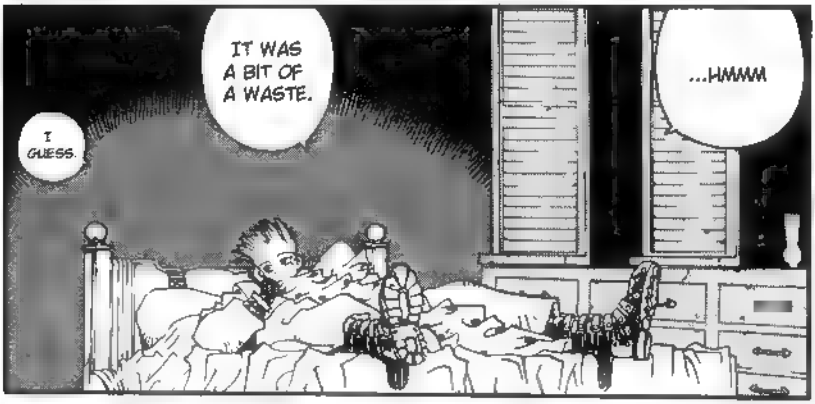

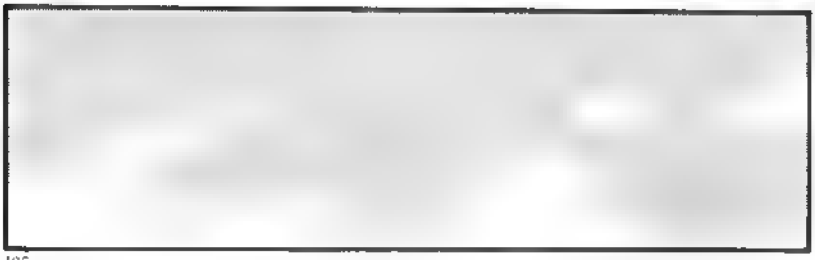

EDITED BY ZLLEH, FROM #MANGASCANS ON DALNET

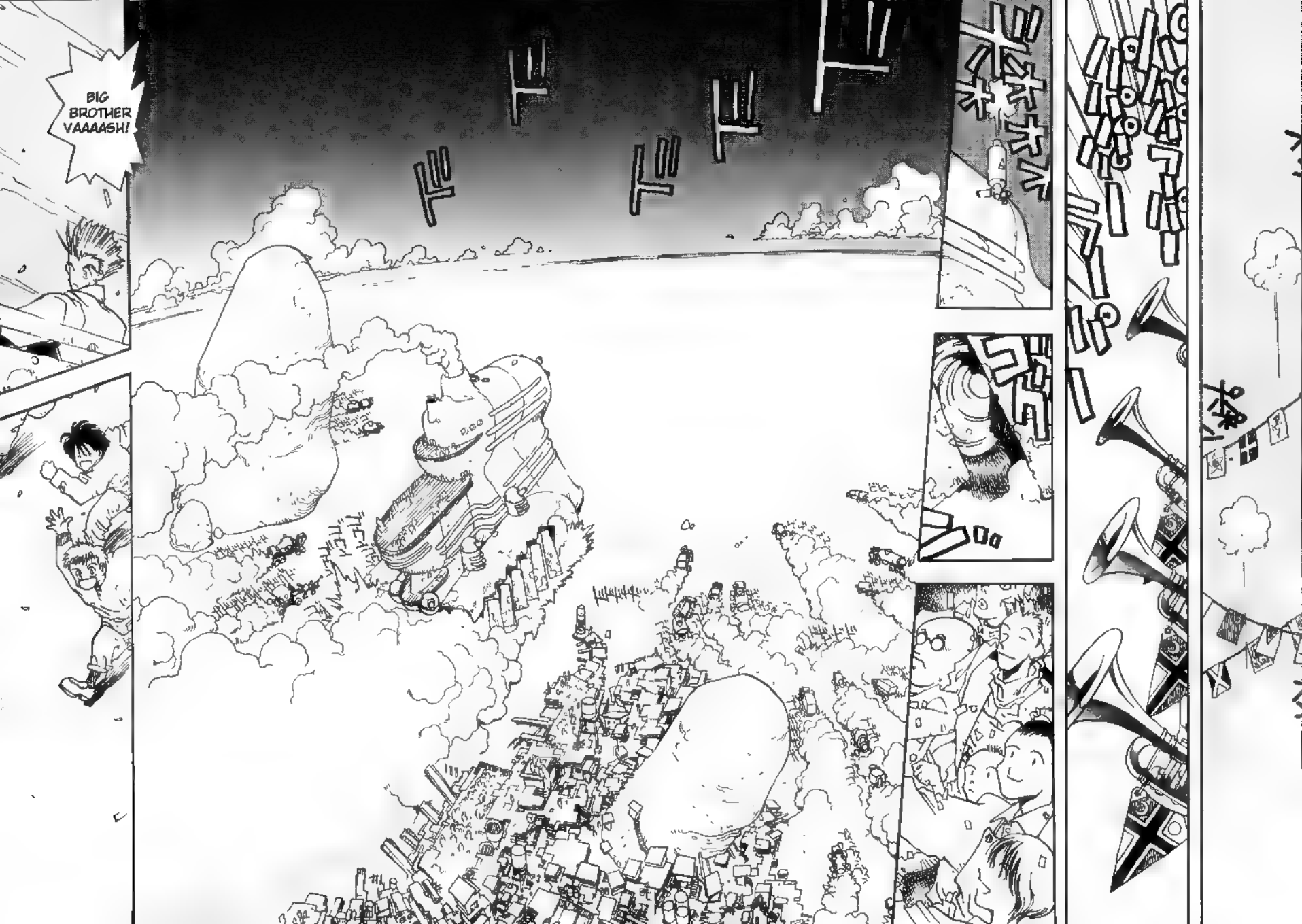
BIG BROTHER VAAAASH!

SFX. <WAAAAAAAAAAAAAAAH!>

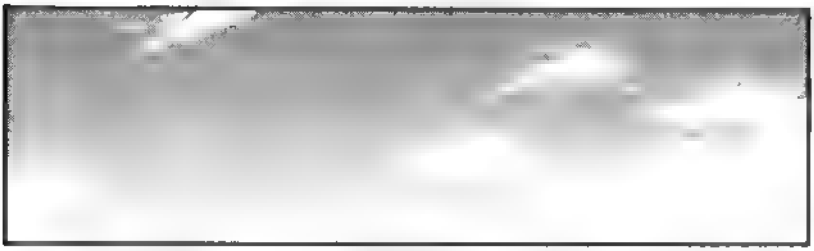

ゴォォォ
ゴォォォ
ゴォォォ
ゴォォォ
ゴォォォ

VASH.
WE'RE NEARLY AT ROTTENBERG CANYON.

I'M SURE YOU'VE HEARD OF IT IN STORIES.
IT'S THE AREA BELONGING TO THE EVILDOERS WITH LOUD VOICES, THE BAD LAD THIEVING GANG.
AND YOU KNOW. . NO MATTER HOW VIGILANT WE ARE, WE WON'T..
DO YOU MIND!?
I... AM... A... CUSTOMER!! I HAVE GREEEEAT FAITH IN THIS CAR'S SEC-URITY!!

.....
SO...
WHAT!?

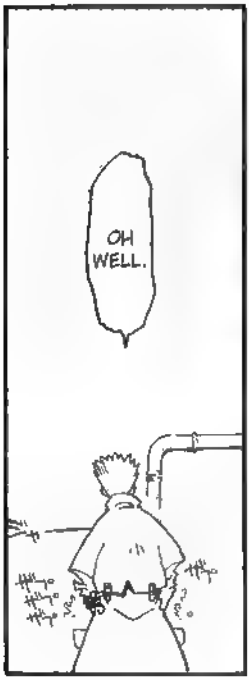
OH WELL.

AND THOSE 2 INSURANCE PEOPLE TOO...
I WANT TO GO AROUND MORE QUIETLY.

...JEEZ

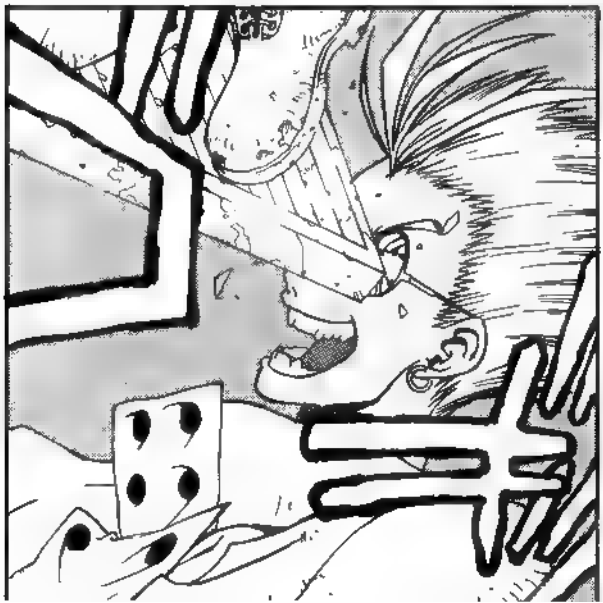

NOW THEN!!
BACK TO SLEEP-ING!!

.....
...AWWW DAMN!!
SFX. <HEu. IF ANYONE KNOWS WHAT THIS MEANS>
SFX. <GWOOOOOOOOOH>
WAIT!!
...OW

GOD-DAMMIT LOOKIT THIS BLOOD.
IT'S NORMAL TO APO-LOGIZE IF YOU CAUSE SOMEONE TROUBLE!!
IT MUST BE DEEP!

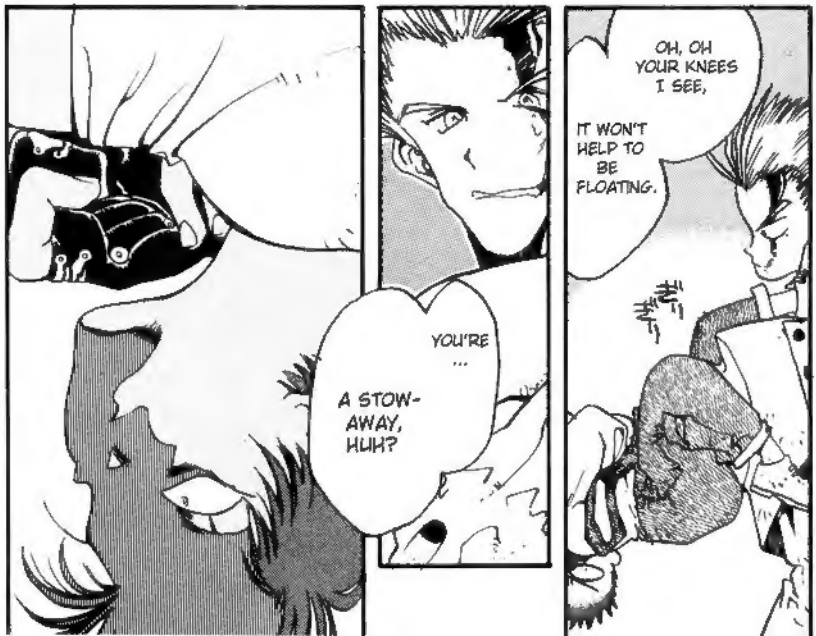
OH, OH YOUR KNEES I SEE,
IT WON'T HELP TO BE FLOATING.
YOU'RE ...
A STOW-AWAY, HUH?

.....

THE LADY WOULD BEAT ME AND THE GAY MAN WOULD GO AFTER ME.
THAT WAS AN AWFUL PLACE.
MY... PARENTS DIED WHEN I WAS YOUNG... A DISTANT RELATIVE TOOK ME CARE OF ME...

THAT'S RIGHT.

I'M BEGGING YOU.
I DUNNO WHAT WOULD HAPPEN!!
IF I COULD GET TO MAY CITY I COULD ESCAPE ...!! IF I RE-TURN...

PLEASE.
DON'T TURN ME IN...

I GUESS THERE'S NOTHING FOR IT...

SHIT.

?

IT'S NO GOOD.

WHO'D BELIEVE A DUMB STORY LIKE THAT?

I WON'T LET ANY-THING BAD HAPPEN TO YA!!

I UNDER-STAND, IT MUST HAVE BEEN HARD!!

DON'T WORRY, JUST LEAVE IT TO ME.

WORKING IN THE FLOURISH'S KITCHEN.

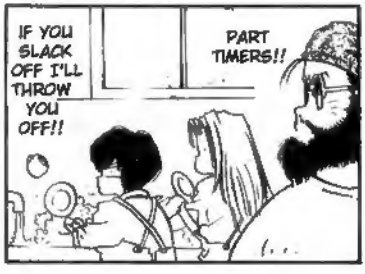

AT THAT TIME MERYL AND MILLY WERE...

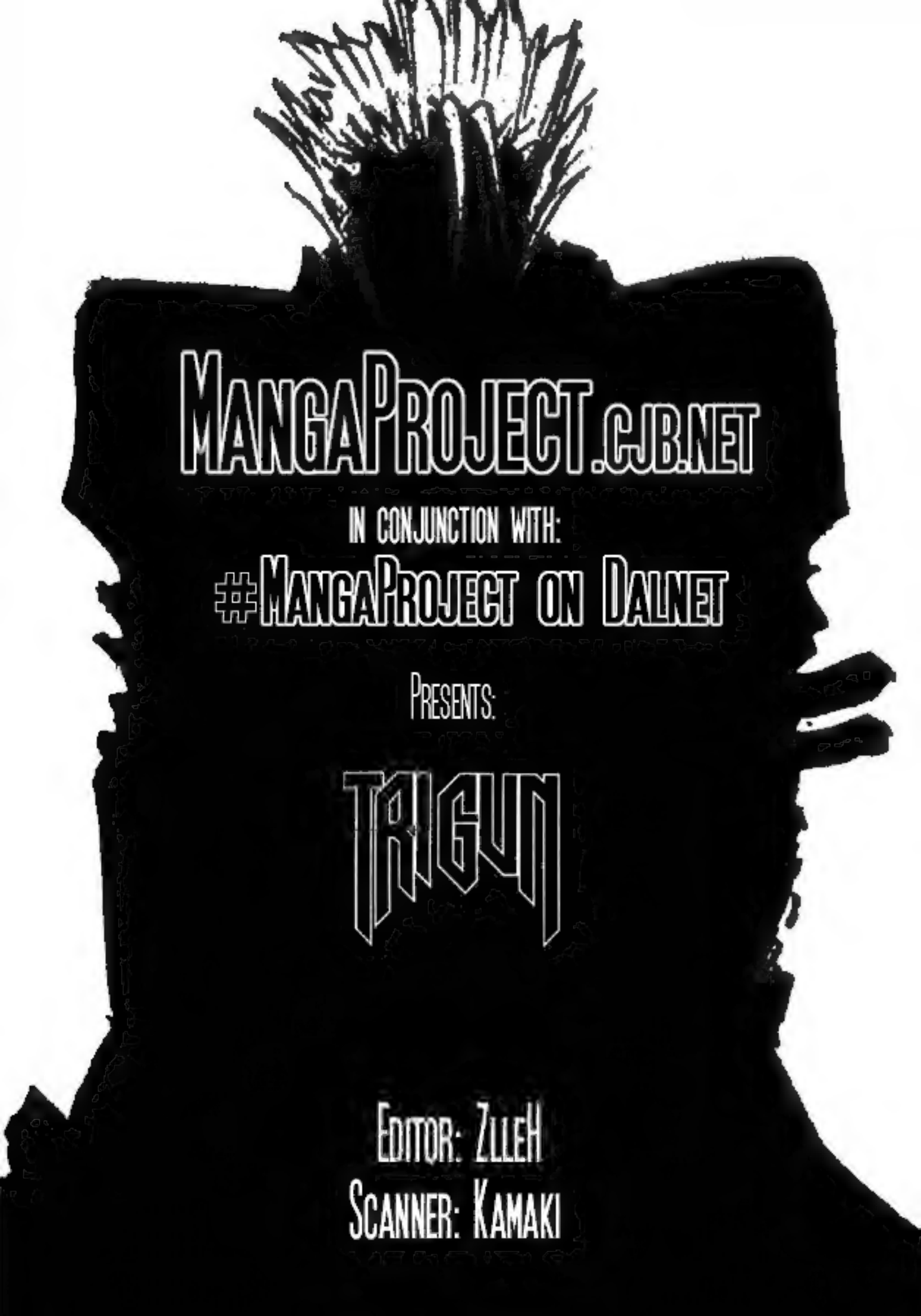
MangaProject.cjb.net
in conjunction with:
#MangaProject on Dalnet
Presents:
Trigun
Editor: ZlleH
Scanner: Kamaki